

Verbum

CONCIERTO PARA
FLAUTA Y ORQUESTA DE ARCOS

Luis Pulido Hurtado

Verbum

CONCIERTO PARA FLAUTA Y ORQUESTA DE ARCOS

Verbum

CONCIERTO PARA FLAUTA Y ORQUESTA DE ARCOS

Luis Pulido Hurtado

Universidad de los Andes
Facultad de Artes y Humanidades
Departamento de Música

Nombre: Pulido Hurtado, Luis Hernando, compositor.
Título: Verbum : Concierto para flauta y orquesta de arcos / Luis Pulido Hurtado.
Descripción: Bogotá: Universidad de los Andes, Facultad de Artes y Humanidades, Departamento de Música, Ediciones Uniandes, 2021. | 1 partitura (x, 150 páginas) ; 21 × 29,7 cm.
Identificadores: ISMN 9790801640086 (rústica) | ISMN 9790801640093 (electrónico)
Materias: Conciertos (Flauta con orquesta de cuerdas) – Partituras

Clasificación: CDD 784.283 –dc23 SBUA

Primera edición: agosto del 2021

© Luis Pulido Hurtado, compositor

© Universidad de los Andes, Facultad de Artes y Humanidades,
Departamento de Música

Ediciones Uniandes
Carrera 1.ª n.º 18A-12
Bogotá, D. C., Colombia
Teléfono: 3394949, ext. 2133
<http://ediciones.uniandes.edu.co>
<http://ebooks.uniandes.edu.co>
infeduni@uniandes.edu.co

ISMN: 979-0-801640-08-6
ISMN *e-book*: 979-0-801640-09-3
DOI: <http://dx.doi.org/10.51566/musica2102>

Diagramación interior: Andrea Rincón
Diagramación de las partituras: Ricardo Gómez
Diagramación de cubierta: Nefalí Vanegas

La presente obra en su formato digital está puesta a disposición del público por intermedio de la licencia Creative Commons Licencia Atribución Sin Derivar, que puede ser consultada en el siguiente enlace: <https://bit.ly/3iYoolP>

Impresión:
Imageprinting Ltda.
Carrera 27 n.º 76-38
Teléfonos: 6311350 - 6311736
Bogotá, D. C., Colombia

Impreso en Colombia – *Printed in Colombia*

Universidad de los Andes | Vigilada Mineducación
Reconocimiento como universidad: Decreto 1297 del 30 de mayo de 1964
Reconocimiento de personería jurídica: Resolución 28 del 23 de febrero de 1949, Minjusticia
Acreditación institucional de alta calidad, 10 años: Resolución 582 del 9 de enero del 2015, Mineducación

Todos los derechos reservados. Esta publicación no puede ser reproducida ni en su todo ni en sus partes, ni registrada en o transmitida por un sistema de recuperación de información, en ninguna forma ni por ningún medio, sea mecánico, fotoquímico, electrónico, magnético, electro-óptico, por fotocopia o cualquier otro, sin el permiso previo por escrito de la editorial.

*Esta obra está dedicada a Felipe García,
por su generosa contribución al desarrollo
de la escuela de flauta en Colombia*

Verbum

Duración aproximada 9' 25"

Orquestación

Flauta
3 T. Tom
Violín I, II, III, IV
Viola I, II
Violonchelo I, II
Contrabajo

Indicaciones

Sostenidos y bemoles alteran solo la nota en la que van colocados, y no todo el compás.

Los *tempos* metronómicos sugeridos se pueden alterar si esto favorece a la ejecución.

V. M. *molto vibrato*

Para la flauta:

 Es un sonido acentuado,
parecido a un *pizzicato* de la cuerda

 Sonido cantado y tocado

Para el tom tom:

 Tocar con la mano

X Tocar sobre el aro

Para las cuerdas:

 *Pizzicato* Bartock

C. L. *Col legno*

Verbum

Luis Pulido Hurtado

$\text{♩} = 112$

Flauta

3 T. Tom *f*

Violín I

Violín II

Violín III

Violín IV

Viola I *pizz.* *f*

Viola II *pizz.* *f*

Violonchelo I *pizz.* *f*

Violonchelo II *pizz.* *f*

Contrabajo *f*

VERBUM

4

Fl.

3 T. Tom

Vln. I *tast.*

Vln. II *tast.*

Vln. III *tast.*

Vln. IV *tast.*

Vla. I

Vla. II

Vc. I

Vc. II

Cb.

VERBUM

A

7

Fl. *f*

3 T. Tom

Vln. I I pos norm.

Vln. II pos norm.

Vln. III III pos norm.

Vln. IV

Vla. I Jeté

Vla. II Jeté

Vc. I Jeté

Vc. II Jeté

Cb. *♭*

VERBUM

11

Fl.

3 T. Tom

Vln. I

Vln. II

Vln. III

Vln. IV

Vla. I

Vla. II

Vc. I

Vc. II

Cb.

II

I

IV

o

o o o

o o

VERBUM

15

Fl.

3 T. Tom

Vln. I

Vln. II

Vln. III

Vln. IV

Vla. I

Vla. II

Vc. I

Vc. II

Cb.

VERBUM

B 18

Fl. *f* *tr* *tr* *tr* *tr* *flutterz*

3 T. Tom *f* *f*

Vln. I *sf* *sf*

Vln. II *sf* *sf*

Vln. III *sf* *sf*

Vln. IV *sf* *sf*

Vla. I *pizz* *f* *sf* *sf*

Vla. II *pizz* *f* *sf* *sf*

Vc. I *pizz* *f* *sf* *sf*

Vc. II *pizz* *f* *sf* *sf*

Cb.

VERBUM

22

Fl.

3 T. Tom

Vln. I

Vln. II

Vln. III

Vln. IV

Vla. I

Vla. II

Vc. I

Vc. II

Cb.

sf

sf

sf

sf

VERBUM

Musical score for 'VERBUM'. The score includes parts for Flute (Fl.), 3 Tom-toms (3 T. Tom), Violin I (Vln. I), Violin II (Vln. II), Violin III (Vln. III), Violin IV (Vln. IV), Viola I (Vla. I), Viola II (Vla. II), Cello I (Vc. I), Cello II (Vc. II), and Contrabass (Cb.).

The Flute part (Fl.) starts at measure 25 with a trill and a series of eighth notes. The 3 Tom-toms (3 T. Tom) have a single note in the second measure. The Violin parts (Vln. I-IV) play a ponticello glissando (pont. gliss.) with a forte (sf) dynamic in the first and third measures. The Viola parts (Vla. I-II) play a rhythmic pattern of eighth notes in the second and third measures. The Cello parts (Vc. I-II) play a rhythmic pattern of eighth notes in the second and third measures. The Contrabass (Cb.) part is silent.

VERBUM

28

Fl.

3 T. Tom

Vln. I

Vln. II

Vln. III

Vln. IV

Vla. I

Vla. II

Vc. I

Vc. II

Cb.

trill

pont.

sf

pont.

sf

pont.

sf

pont.

sf

VERBUM

31

Fl.

3 T. Tom

Vln. I

Vln. II

Vln. III

Vln. IV

Vla. I

Vla. II

Vc. I

Vc. II

Cb.

pont.

sf

VERBUM

33 **C**

Fl. *f*

3 T. Tom

Vln. I pont.

Vln. II pont.

Vln. III pont.

Vln. IV pont.

Vla. I *tasto V.M.* V.M. V.M.

Vla. II *tasto V.M.* V.M. V.M. V.M.

Vc. I *tasto V.M.* *tasto* V.M.

Vc. II *tasto V.M.* *tasto*

Cb.

VERBUM

36

Fl.

3 T. Tom

Vln. I

Vln. II

Vln. III

Vln. IV

Vla. I

Vla. II

Vc. I

Vc. II

Cb.

VERBUM

39

Fl.

3 T. Tom

Vln. I

Vln. II

Vln. III

Vln. IV

Vla. I

Vla. II

Vc. I

Vc. II

Cb.

(tr)

V.M.

V.M.

V.M.

pizz.

pizz.

Arco V.M.

V.M.

V.M.

V.M.

V.M.

VERBUM

41 1'28"

Fl.

3 T. Tom

Vln. I

Vln. II

Vln. III

Vln. IV

Vla. I

Vla. II

Vc. I

Vc. II

Cb.

pont.

tasto V.M.

V.M.

V.M.

Arco tasto

V.M.

V.M.

V.M.

tr

tr

VERBUM

D

43

Fl.

3 T. Tom

Vln. I

Vln. II

Vln. III

Vln. IV

Vla. I

Vla. II

Vc. I

Vc. II

Cb.

tr

tr

sul Aro

f

pos Norm.

f

pos Norm.

pos Norm.

f

Col legno

C.L.

(tr)

Col legno

C.L.

Col legno

C.L.

VERBUM

46

Fl. *flatterz.*

3 T. Tom

Vln. I *f*

Vln. II *f*

Vln. III

Vln. IV *f*

Vla. I *pos Norm. III*
f

Vla. II

Vc. I *Jeté* C.L.

Vc. II *Jeté* C.L.

Cb. *Jeté* C.L.

VERBUM

49

Fl.

3 T. Tom

Vln. I

Vln. II

Vln. III

Vln. IV

Vla. I

Vla. II

Vc. I

Vc. II

Cb.

f

f

f

pos Norm.

C.L.

C.L.

C.L.

tremolando

f

f

f

VERBUM

51

Fl.

3 T. Tom

Vln. I

Vln. II

Vln. III

Vln. IV

Vla. I

Vla. II

Vc. I C.L.

Vc. II C.L.

Cb. C.L.

flutterz.

VERBUM

53

Fl. flutterz.

3 T. Tom

Vln. I

Vln. II

Vln. III

Vln. IV pizz ϕ Arco

Vla. I

Vla. II

Vc. I C.L.

Vc. II C.L.

Cb. C.L.

VERBUM

E

56

Fl.

sf

3 T. Tom

Vln. I

Vln. II

tast.

Vln. III

tast.

Vln. IV

tast.

Vla. I

Vla. II

Vc. I

Vc. II

Cb.

VERBUM

59

Fl.

3 T. Tom

Vln. I

Vln. II

Vln. III

Vln. IV

Vla. I

Vla. II

Vc. I

Vc. II

Cb.

VERBUM

63 (tr)

Fl.

3 T. Tom

Vln. I

Vln. II

Vln. III

Vln. IV

Vla. I

Vla. II

Vc. I

Vc. II

Cb.

VERBUM

65

Fl.

3 T. Tom

Vln. I

Vln. II

Vln. III

Vln. IV

Vla. I

Vla. II

Vc. I

Vc. II

Cb.

Detailed description of the musical score: The score is for a symphonic work titled 'VERBUM'. It begins at measure 65. The Flute (Fl.) part features a melodic line with a slur and a dynamic marking of $\hat{>}$. The 3 Tom-toms (3 T. Tom) part has a rhythmic pattern with a dynamic marking of $\hat{>}$. The Violin I (Vln. I) part is mostly silent. The Violin II (Vln. II) part has a melodic line with a slur. The Violin III (Vln. III) part has a melodic line with a slur. The Violin IV (Vln. IV) part has a melodic line with a slur. The Viola I (Vla. I) and Viola II (Vla. II) parts are mostly silent. The Violoncello I (Vc. I) and Violoncello II (Vc. II) parts are mostly silent. The Contrabass (Cb.) part has a rhythmic pattern with a dynamic marking of $\hat{>}$.

VERBUM

67 **F**

Fl.

3 T. Tom

Vln. I

Vln. II

Vln. III

Vln. IV

Vla. I

Vla. II

Vc. I

Vc. II

Cb.

VERBUM

71

Fl.

3 T. Tom

Vln. I

Vln. II

Vln. III

Vln. IV

Vla. I

Vla. II

Vc. I

Vc. II

Cb.

VERBUM

F1

74

Fl.

3 T. Tom

Vln. I pos. norm.

Vln. II pos. norm.

Vln. III pos. norm.

Vln. IV pos. norm.

Vla. I

Vla. II

Vc. I

Vc. II

Cb.

VERBUM

78

Fl.

3 T. Tom

Vln. I

Vln. II

Vln. III

Vln. IV

Vla. I

Vla. II

Vc. I

Vc. II

Cb.

tr

b

flatterz

VERBUM

82

Fl.

3 T. Tom

Vln. I

Vln. II

Vln. III

Vln. IV

Vla. I

Vla. II

Vc. I

Vc. II

Cb.

flutterz

VERBUM

86 3'03"

Fl.

3 T. Tom

Vln. I

Vln. II

Vln. III

Vln. IV

Vla. I

Vla. II

Vc. I

Vc. II

Cb.

VERBUM

89 **G**

Fl. *f*

3 T. Tom

Vln. I *f*

Vln. II *f*

Vln. III *f*

Vln. IV *f*

Vla. I *f*

Vla. II *f*

Vc. I

Vc. II

Cb.

VERBUM

93

Fl.

3 T. Tom

Vln. I

Vln. II

Vln. III

Vln. IV

Vla. I

Vla. II

Vc. I

Vc. II

Cb.

VERBUM

96

Fl.

3 T. Tom

Vln. I

Vln. II

Vln. III

Vln. IV

Vla. I

Vla. II

Vc. I

Vc. II

Cb.

VERBUM

99 **H**

Fl.

3 T. Tom

Vln. I

Vln. II

Vln. III

Vln. IV

Vla. I

Vla. II

Vc. I

Vc. II

Cb.

Jeté

f

p

tasto *b*

tr

fp

tasto

b

tr

p

tasto

tr

fp

tasto

p

VERBUM

102

Fl.

3 T. Tom

Vln. I

Vln. II

Vln. III

Vln. IV

Vla. I

Vla. II

Vc. I

Vc. II

Cb.

Jeté

p

tr

VERBUM

105

Fl.

3 T. Tom

Vln. I

Vln. II

Vln. III

Vln. IV

Vla. I

Vla. II

Vc. I

Vc. II

Cb.

VERBUM

108 3'49"

Fl.

3 T. Tom

Vln. I C.L. C.L. C.L.

Vln. II C.L. C.L. C.L.

Vln. III C.L. C.L. C.L.

Vln. IV C.L. C.L. C.L.

Vla. I tr. pizz.

Vla. II (tr) tr. tr.

Vc. I tr. pizz.

Vc. II (tr) tr.

Cb.

VERBUM

I
111

Fl.

3 T. Tom

Vln. I

Vln. II

Vln. III

Vln. IV

Vla. I
pos norm

Vla. II
pos norm

Vc. I
pos norm

Vc. II
pos norm

Cb.

VERBUM

116

Fl.

3 T. Tom

Vln. I

Vln. II

Vln. III

Vln. IV

Vla. I

Vla. II

Vc. I

Vc. II

Cb.

C.L.

f

C.L.

f

C.L.

f

VERBUM

119

Fl.

3 T. Tom

Vln. I

Vln. II

Vln. III

Vln. IV

Vla. I

Vla. II

Vc. I

Vc. II

Cb.

VERBUM

J
123

Fl. *f* *tr* *b* *tr*

3 T. Tom *Sul Aro*

Vln. I

Vln. II

Vln. III *Jeté* *Jeté* *C.L.*

Vln. IV *Jeté* *Jeté* *C.L.*

Vla. I

Vla. II

Vc. I *pizz.* *f*

Vc. II *pizz.* *f*

Cb. *C.L.* *C.L.* *f*

VERBUM

126

Fl.

3 T. Tom

Vln. I

Vln. II

Vln. III

Vln. IV

Vla. I

Vla. II

Vc. I

Vc. II

Cb.

Jeté C.L. C.L. Jeté Jeté Jeté Arco IV

Jeté C.L. C.L. Jeté Jeté Jeté Arco IV

pizz

pizz

Jeté Jeté Jeté

tr

tr

gliss

VERBUM

129

Fl.

3 T. Tom

Vln. I

Vln. II

Vln. III

Vln. IV

Vla. I

Vla. II

Vc. I

Vc. II

Cb.

C.L.

Jeté

tr

tr

VERBUM

132 *tr* ^b *tr* ^b *tr* ^b 4'39" ^b *tr*

Fl.

3 T. Tom

Vln. I *Jeté*

Vln. II *Jeté*

Vln. III *Jeté*

Vln. IV *Jeté*

Vla. I

Vla. II

Vc. I *Arco*

Vc. II *Arco*

Cb.

VERBUM

K

135 (tr) 

Fl. 

3 T. Tom 

Vln. I 

f 

Vln. II 

f 

Vln. III 

f 

Vln. IV 

f 

Vla. I 

f 

Vla. II 

f 

Vc. I 

f 

Vc. II 

f 

Cb. 

f 

VERBUM

138

Fl.

3 T. Tom

Vln. I

Vln. II

Vln. III

Vln. IV

Vla. I

Vla. II

Vc. I

Vc. II

Cb.

VERBUM

141

Fl.

3 T. Tom

Vln. I

Vln. II

Vln. III

Vln. IV

Vla. I

Vla. II

Vc. I

Vc. II

Cb.

VERBUM

144

Fl.

3 T. Tom

Vln. I

Vln. II

Vln. III

Vln. IV

Vla. I

Vla. II

Vc. I

Vc. II

Cb.

VERBUM

L
147

Fl.

3 T. Tom
p
(con la mano)

Vln. I

Vln. II

Vln. III

Vln. IV

Vla. I
p

Vla. II
p

Vc. I
p
f *f* *p*

Vc. II
p
pont.

Cb.

VERBUM

151 *tr* *tr* *tr* *f* *b* *b* *tr* *b*

Fl.

3 T. Tom

Vln. I *pont. I*

Vln. II *p* *pont. II*

Vln. III *p* *pont. I*

Vln. IV *p* *pont. I* *II*

Vla. I *p* *pont. II* *p* *pont. I*

Vla. II *(tr)* *p* *pont. II* *p* *pont. I*

Vc. I *p* *pont. IV* *p* *pont. I* *p* *pont. I*

Vc. II *p* *pont. IV* *p* *pont.* *p* *pont.*

Cb.

VERBUM

156

Fl.

3 T. Tom

Vln. I

Vln. II

Vln. III

Vln. IV

Vla. I

Vla. II

Vc. I

Vc. II

Cb.

p

pont.

b

trm

I

II

I

I

I

I

VERBUM

159 5'36"

VERBUM

M

162

Fl.

3 T. Tom

Vln. I

Vln. II

Vln. III

Vln. IV

Vla. I

Vla. II

Vc. I

Vc. II

Cb.

VERBUM

165

Fl.

3 T. Tom

Vln. I

Vln. II

Vln. III

Vln. IV

Vla. I

Vla. II

Vc. I

Vc. II

Cb.

VERBUM

N

169

Fl.

f

trm trm trm

b

(pizz)

trm trm

3 T. Tom

Vln. I

Vln. II

Vln. III

f

pont

Vln. IV

pont

Vla. I

f

trm trm

Arco *trm*

Vla. II

f

trm

Arco *trm*

Vc. I

Vc. II

Cb.

VERBUM

173

Fl.

3 T. Tom

Vln. I

Vln. II

Vln. III

Vln. IV

Vla. I pizz

Vla. II pizz

Vc. I

Vc. II

Cb.

VERBUM

175 6'08"

Fl.

3 T. Tom

Vln. I

Vln. II

Vln. III

Vln. IV

Vla. I

Vla. II

Vc. I

Vc. II

Cb.

trm trm

Arco trm

Arco trm

VERBUM

178 **O** ♩ = 112

Fl.

3 T. Tom

Vln. I

Vln. II

Vln. III

Vln. IV

Vla. I

Vla. II

Vc. I

Vc. II

Cb.

VERBUM

181

Fl.

3 T. Tom

Vln. I

Vln. II

Vln. III

Vln. IV

Vla. I

Vla. II

Vc. I

Vc. II

Cb.

VERBUM

184

Fl.

3 T. Tom

Vln. I

Vln. II

Vln. III

Vln. IV

Vla. I

Vla. II

Vc. I

Vc. II

Cb.

VERBUM

186

Fl.

3 T. Tom

Vln. I

Vln. II

Vln. III

Vln. IV

Vla. I

Vla. II

Vc. I pizz

Vc. II pizz

Cb.

VERBUM

188 7'03" *f*

Fl.

3 T. Tom

Vln. I

Vln. II

Vln. III

Vln. IV

Vla. I *p*

Vla. II

Vc. I *p*

Vc. II

Cb.

VERBUM

P
191

Fl.

3 T. Tom

Vln. I

Vln. II

Vln. III

Vln. IV

Vla. I

Vla. II

Vc. I

Vc. II

Cb.

Arco

f

f

p

f

p

f

p

f

p

f

p

f

p

f

p

f

p

f

p

f

p

f

p

f

p

VERBUM

195 **Q**

Fl.

3 T. Tom

Vln. I

Vln. II

Vln. III

Vln. IV

Vla. I

Vla. II

Vc. I

Vc. II

Cb.

trill

gliss.

VERBUM

198
Fl. (tr) tr
3 T. Tom
Vln. I I
Vln. II I
Vln. III I
Vln. IV I
Vla. I gliss. pont f
Vla. II gliss. pont f
Vc. I gliss. pont f
Vc. II gliss. pont f
Cb. ϕ

VERBUM

201

Fl.

3 T. Tom

Vln. I

Vln. II

Vln. III

Vln. IV

Vla. I

Vla. II

Vc. I

Vc. II

Cb.

VERBUM

204

Fl.

3 T. Tom

Vln. I

Vln. II

Vln. III

Vln. IV

Vla. I

Vla. II

Vc. I

Vc. II

Cb.

6'08" $\text{♩} = 72$

tr

f

gliss.

VERBUM

VERBUM

* pronunciar OSS
mientras se hace el glissando

208 ♩ = 72 **accel** ----- **pesante** 9'25"

Fl.

3 T. Tom

Vln. I

Vln. II

Vln. III

Vln. IV

Vla. I

Vla. II

Vc. I

Vc. II

Cb.

Verbum

Flauta

Luis Pulido Hurtado

♩ = 112

6

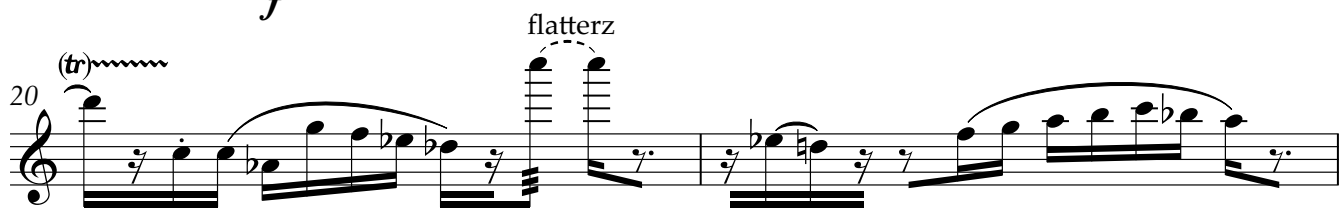
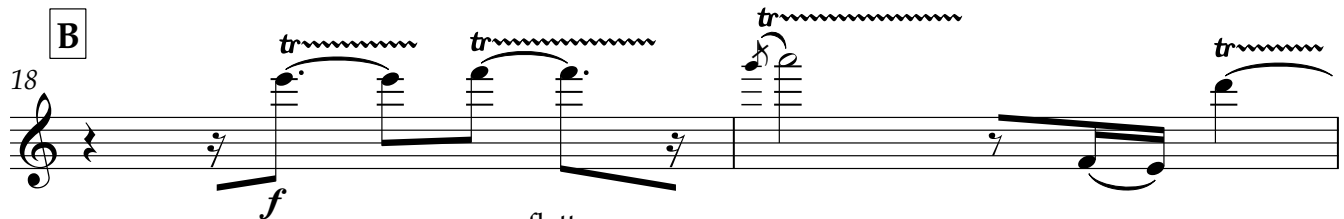
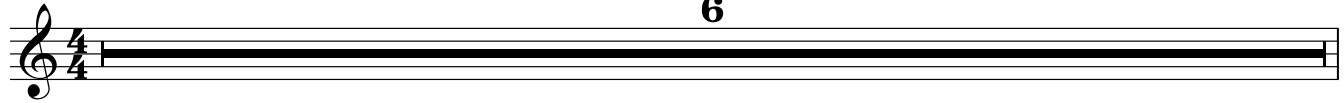

VERBUM ~ FLAUTA

25 *trmm*

28 *b trm*

31

C
33 *f*

36

39

41 1'28"

D
43 *trmm*

46 flutterz. flutterz. flutterz.

49

51 flutterz.

53 flutterz. flutterz.

E
56 sf sf sf sf

59 sf sf

61 sf sf sf sf

63 (tr) sf sf sf sf

VERBUM ∞ FLAUTA

65

67 **F**

71

74 **F1**

78

82

86 3'03"

89 **G**

VERBUM ~ FLAUTA

91

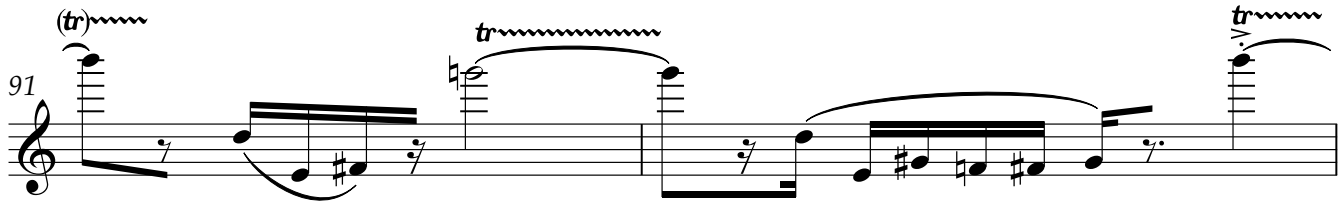

93

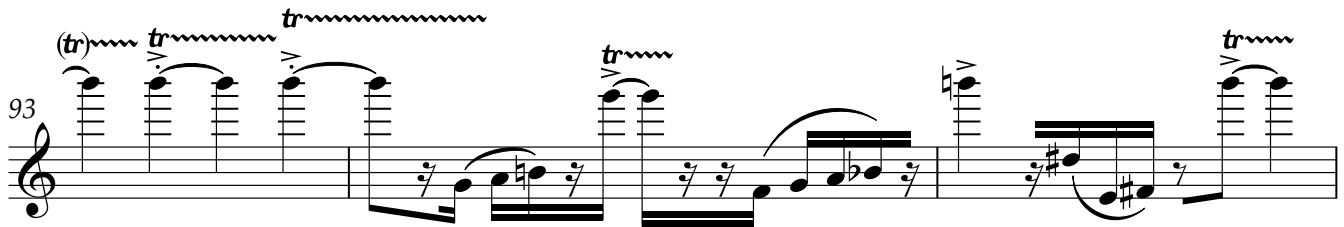

96

H
99

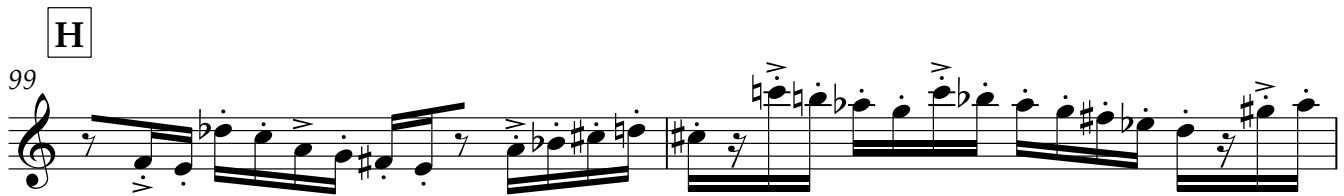

101

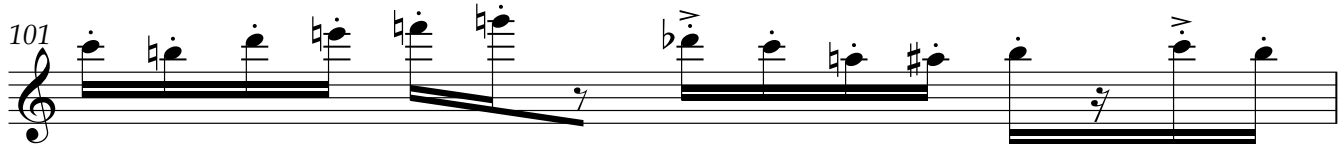

102

104

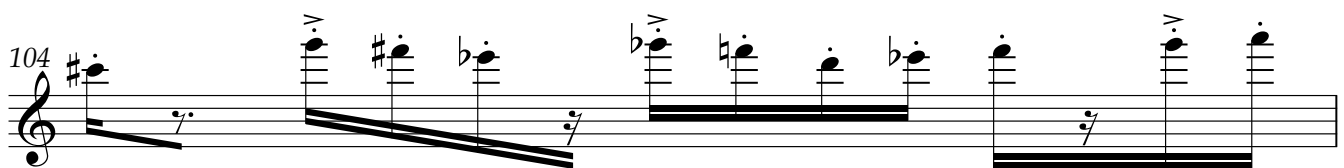

VERBUM ∞ FLAUTA

105

106

108

109 3'49"

I

111 12

J

123 *f* *tr* *trm*

126 *tr*

129 *trm*

Fl.

VERBUM ~ FLAUTA

130

132 *tr* *tr* *tr* 4'39" *tr*

Fl. **K** 135 (*tr*)

138

141

144

Fl. **L** 147 **4**

151 *tr* *tr* *tr*

VERBUM ∞ FLAUTA

154 Fl. *f* *tr* *b* *tr*

156 Fl. *b* *tr*

158 Fl.

159 Fl.

161 Fl. 5'36" *f*

162 Fl. **M**

165 Fl.

169 Fl. **N** *f* *tr* *b* *tr* *pizz* *tr* *tr*

VERBUM ∞ FLAUTA

173

175 *trm trm* 6'08"

178 **O** ♩ = 112 *tr*

181

184

186

188 7'03"

f

191 **P**

VERBUM ∞ FLAUTA

195 **Q**

Fl. 195

Fl. 196

Fl. 198

Fl. 199

Fl. 200

Fl. 201

Fl. 202

Fl. 203

VERBUM ~ FLAUTA

207 $\text{♩} = 72$

f

(tr)

ff

p *f*

veloce $\text{♩} = 112$

(tr) *f*

(tr) *ff*

(tr) *p* *cresc.* *ff*

flutterz *ff* cantado pizz

VERBUM ∞ FLAUTA

216

X

ff

208 ♩ = 72 **accel** ----- **pesante** 9'25"

Fl.

OSS OSS OSS

* pronunciar OSS
mientras se hace el glissando

Verbum

3 T. Tom

Luis Pulido Hurtado

$\text{♩} = 112$

4

7 **A**

11

15

18 **B**

22

25

28

31

C

33

36

39

2

41

D

43

sul Aro

46

49

51

53

56 **E**

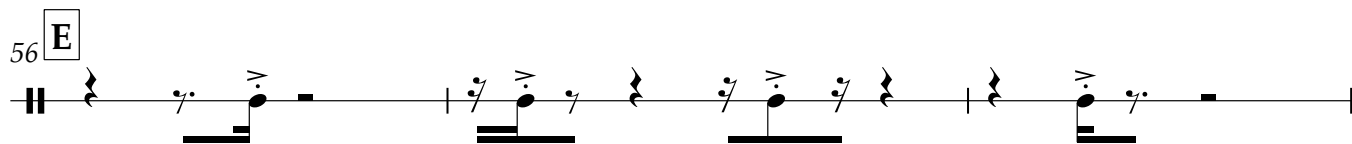

59

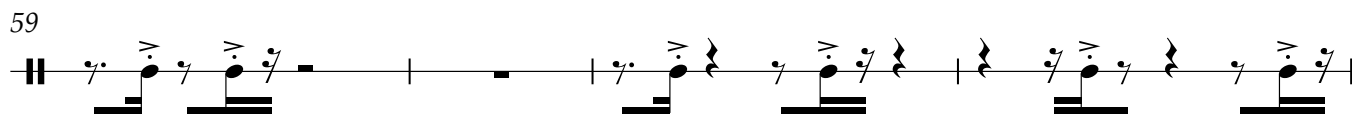

63

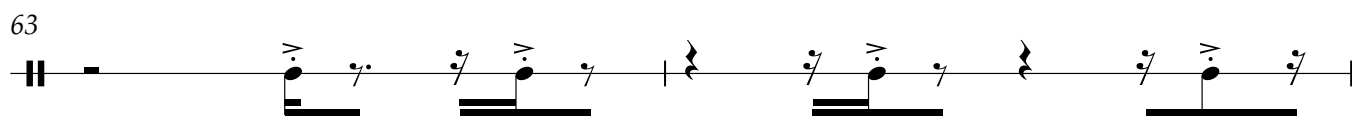

65

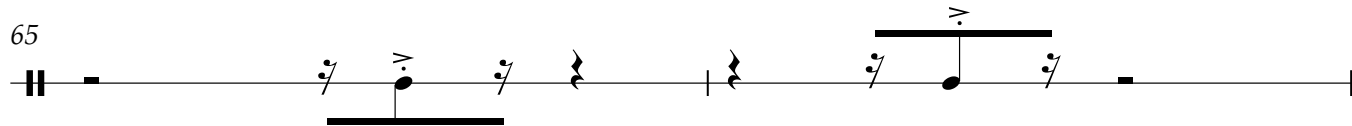

67 **F**

71

74 **F1**

10

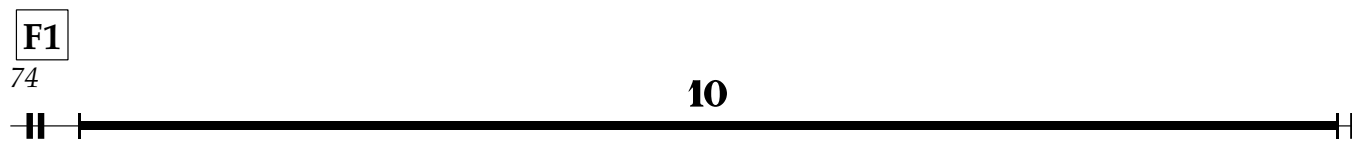

84

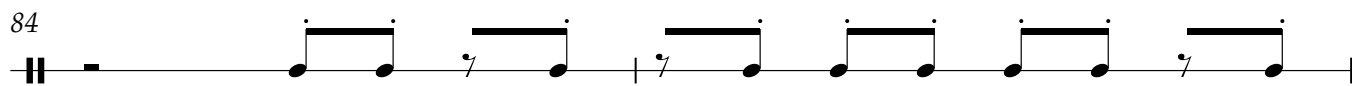

86

G

89

10

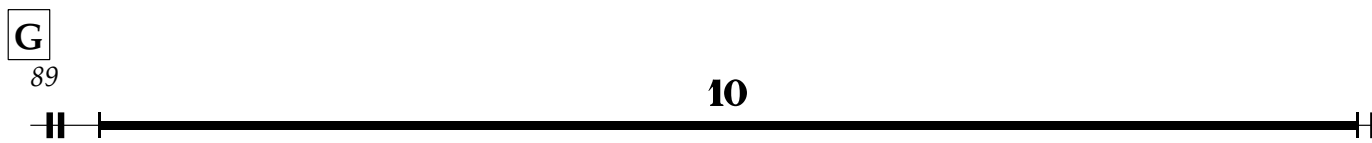

99 **H**

12

111 **I**

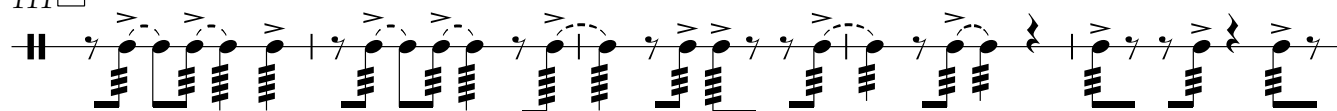

116

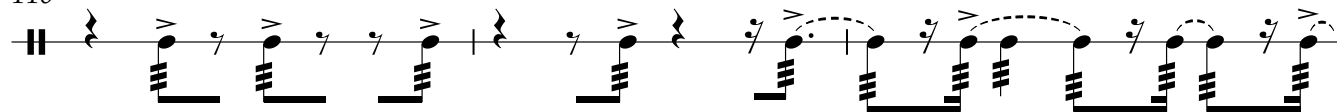

119

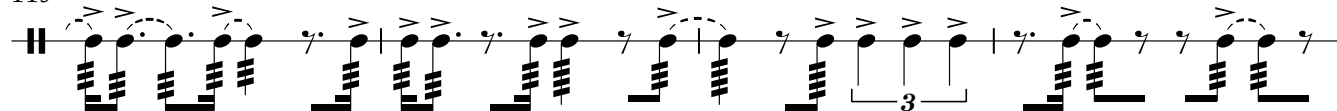

123 **J**

Sul Aro

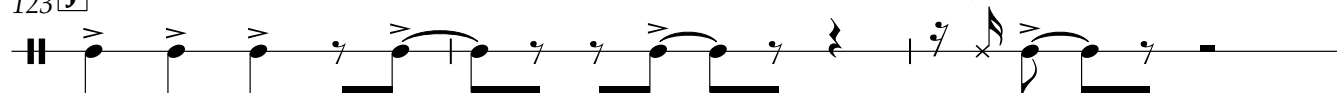

126

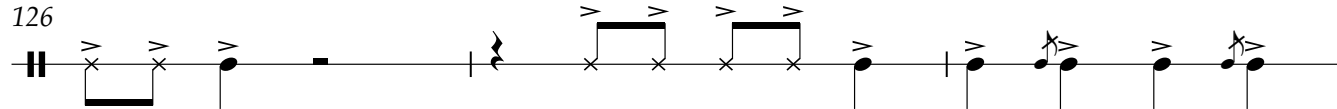

129

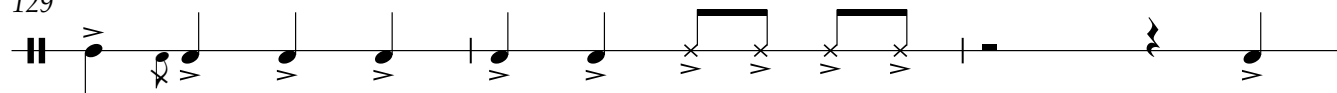

132

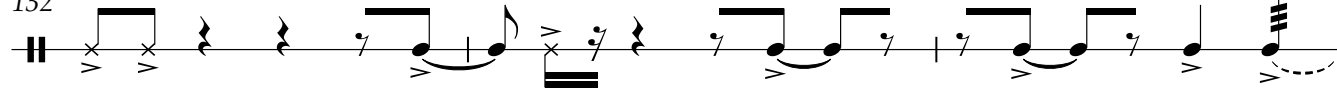

135 **K**

11

147 **L** (con la mano)

p

149

151

156

159

M
162 **7**

N
169 **9**

O ♩ = ♪ = 112
178 **8**

186

188

P
191 **4**

195 **Q**

12

207 $\text{♩} = 72$
Flauta sola

208 $\text{♩} = 72$ **accel** ----- **pesante**
3

Verbum

Violín I

Luis Pulido Hurtado

♩ = 112

3

4

tast.

7 **A** I pos norm.

11 II

15

18 **B** 2 sf sf

22 3

25 pont. gliss. sf sf

VERBUM ∞ VIOLÍN I

28 **2** pont. *sf*

31 pont. pont.

C 33 pont.

36 pont. pont.

39 **2** pont.

D 43 *f*

46 *f*

49

51

VERBUM ∞ VIOLÍN I

53

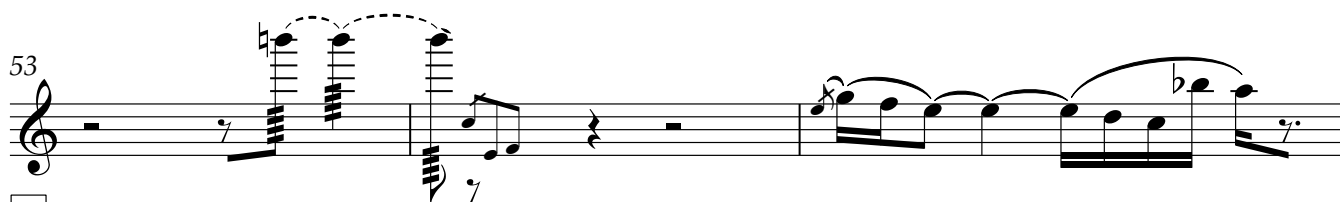

E

56

11

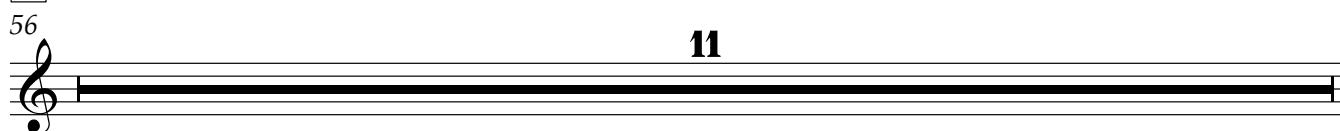

67

pont.

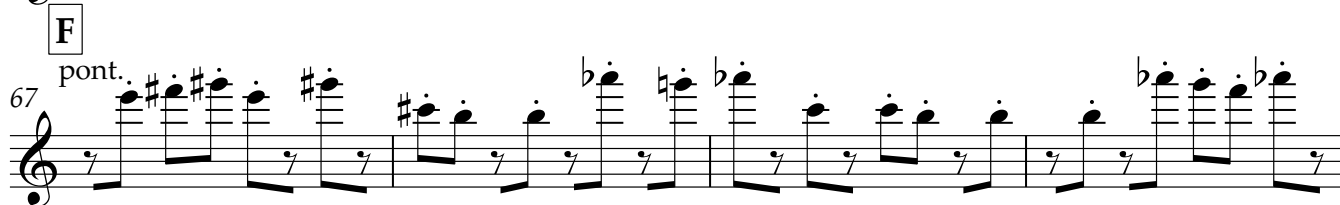

71

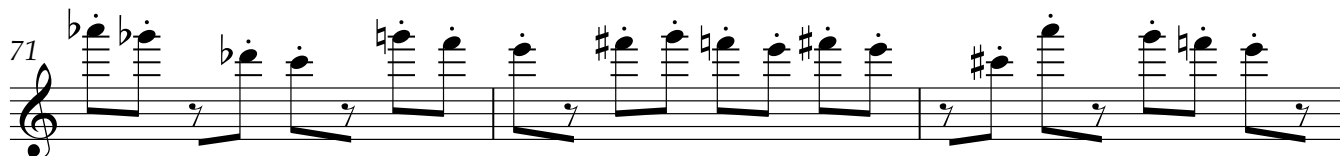

F1 pos. norm.

74

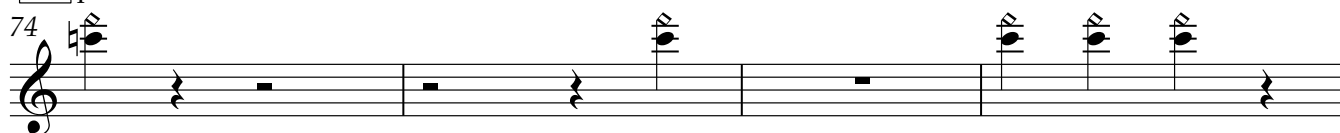

78

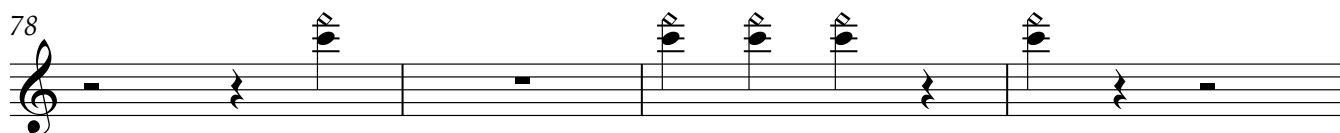

82

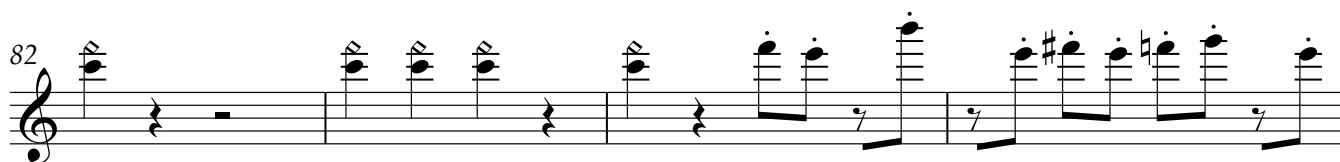

86

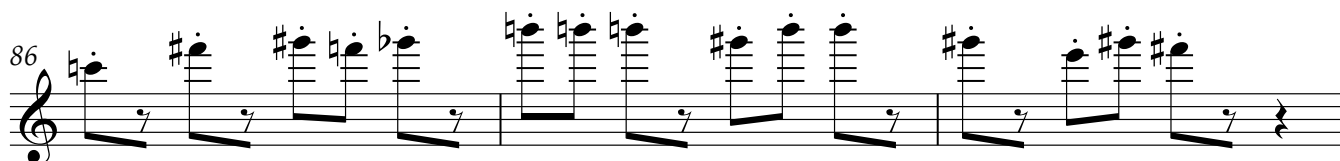

89

G

f

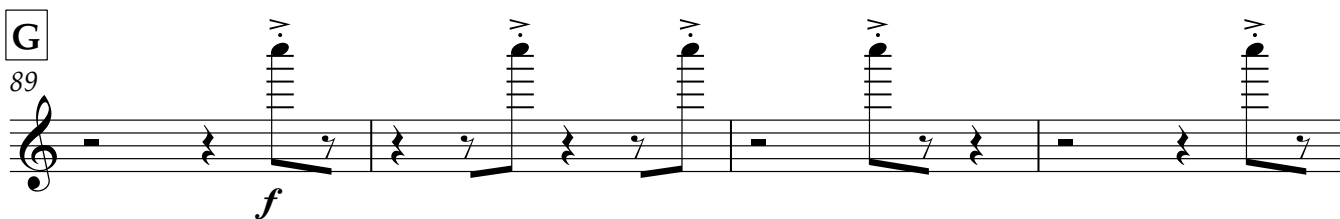

VERBUM ∞ VIOLÍN I

93

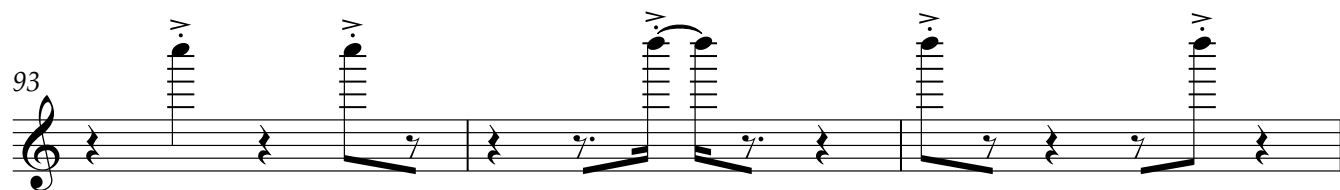

96

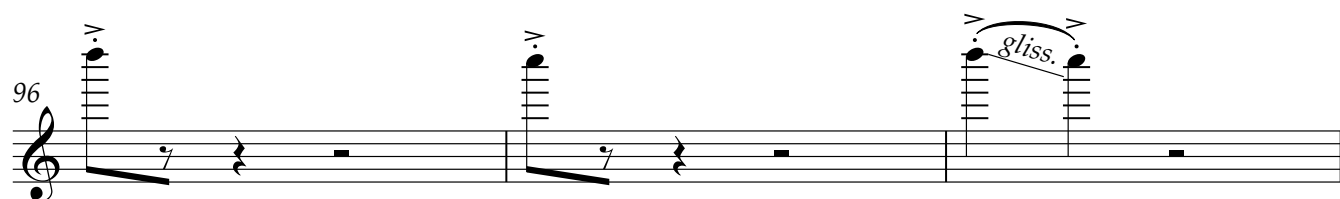

H

99 Jeté

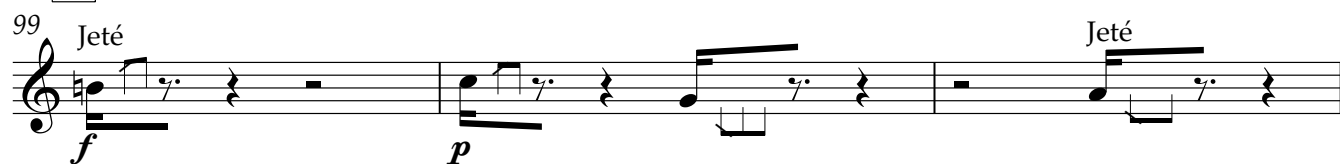

102 Jeté

105

108 C.L. C.L. C.L.

I

111

116

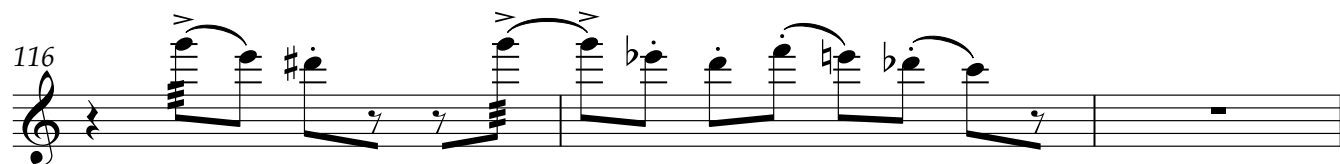

119 **3**

J

123 **5**

129 C.L. Jeté Jeté Jeté Jeté

132 Jeté Jeté Jeté Jeté

K

135 *f* pont. *gliss.*

138 *gliss.* *gliss.* *gliss.* *gliss.*

141 *gliss.* *gliss.* *gliss.* *gliss.* *gliss.*

144 *gliss.* *gliss.*

L

147 **6** pont. I **2**

VERBUM ∞ VIOLÍN I

156 *pont.*
p *pont. I*

159 **2**

M *tr*

165 *tr*

N 169

173

175

O *♩=112* 178

181

VERBUM ∞ VIOLÍN I

184

186

188

P
191

4

Q
195

3

198

201

204

♩ = 72

3

208

♩ = 72

gliss.

Verbum

Violín II

Luis Pulido Hurtado

♩ = 112

4

tast.

7

A pos norm.

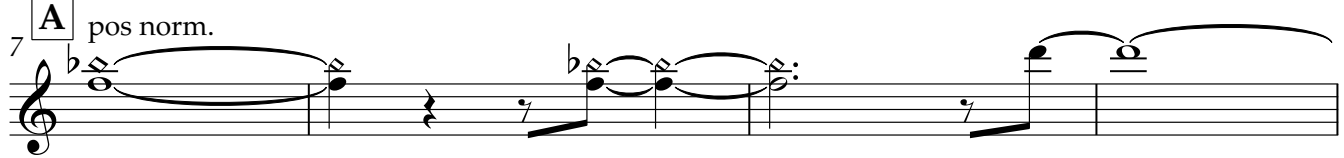

11

I

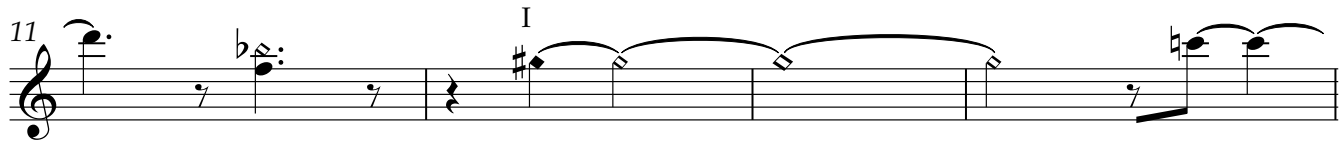

15

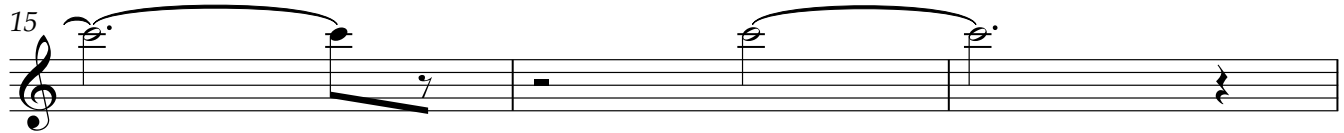

18

B

2

sf

sf

22

3

pont. *sf*

sf

2

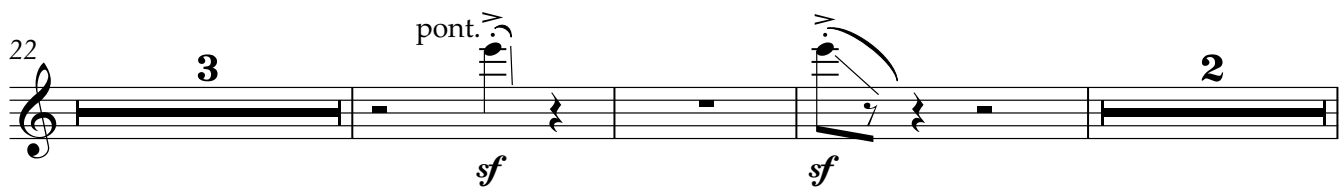

VERBUM ∞ VIOLÍN II

30 *pont.* *sf* *pont.* *pont.*

C 33 *pont.*

36 *pont.* *pont.*

39 *pont.* 1'28"

D 43 *pos Norm.* *f*

46 *f*

49 *2*

53

VERBUM ∞ VIOLÍN II

E

56

tast.

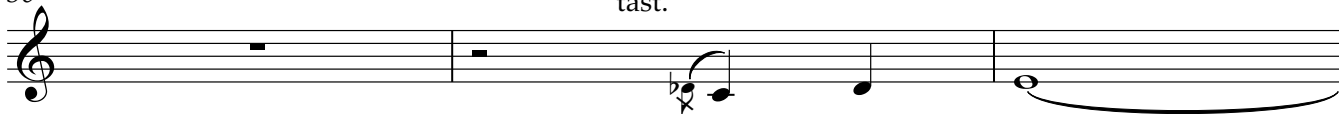

59

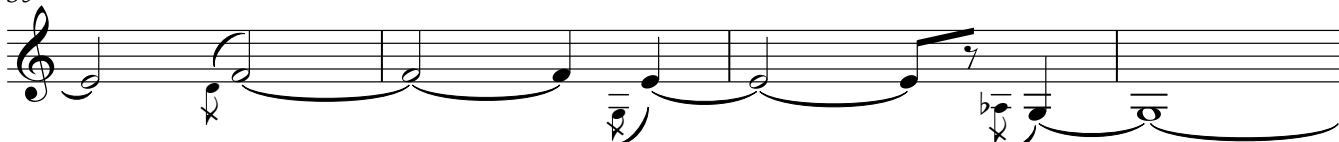

63

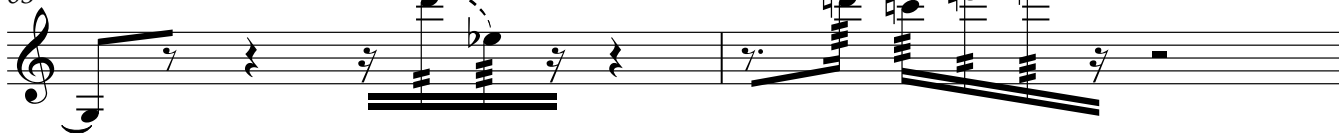

65

F

67

pont.

71

F1

pos. norm.

74

78

VERBUM ∞ VIOLÍN II

82

3'03"

86

G
89

93

96

H
99

102

105

3'49"

108 C.L. C.L. C.L.

I

111

116

J

123

129 C.L. Jeté Jeté Jeté Jeté

4'39"

132 Jeté Jeté Jeté

K

135

f

pont

gliss.

138

gliss.

VERBUM ∞ VIOLÍN II

141

144

L

147

156

M

162

165

N

169

173

VERBUM ∞ VIOLÍN II

175

O
178 *♩=♩=112*

181

186

7'03"

188

P
191

Q
195

201

VERBUM ∞ VIOLÍN II

204 8'11" 

207 $\text{♩} = 72$
Flauta sola

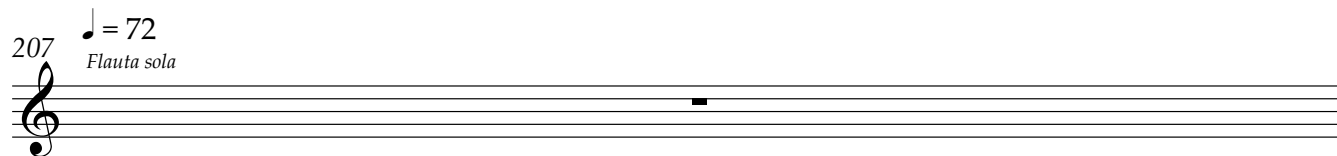

$\text{♩} = 72$ **accel** ----- **pesante**

208

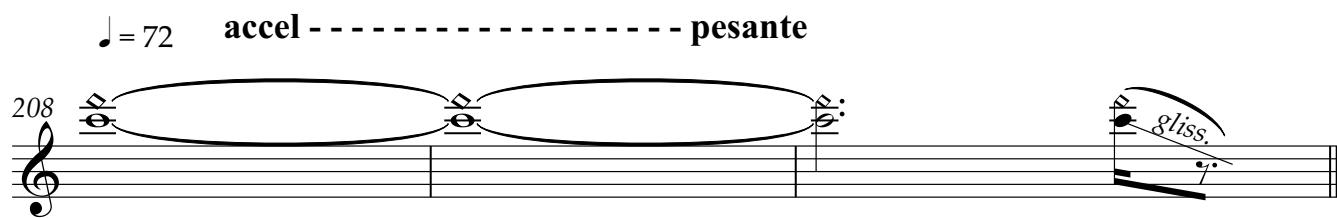

Verbum

Violín III

Luis Pulido Hurtado

♩ = 112

4

tast.

A

7 III pos norm.

IV

13

B

18

2

3

sf

25

pont.

sf

gliss.

2

30

pont.

pont.

pont.

C

33

pont.

VERBUM ∞ VIOLÍN III

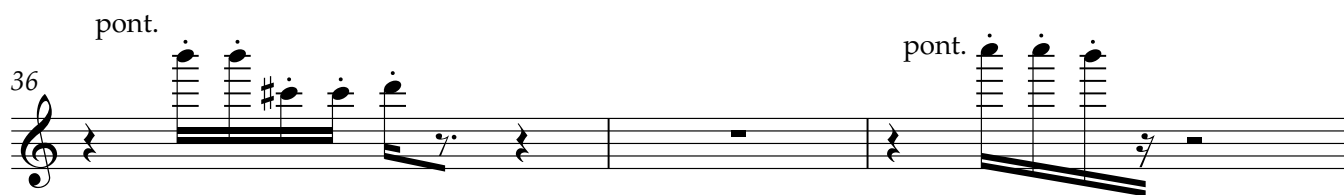
36 pont. 

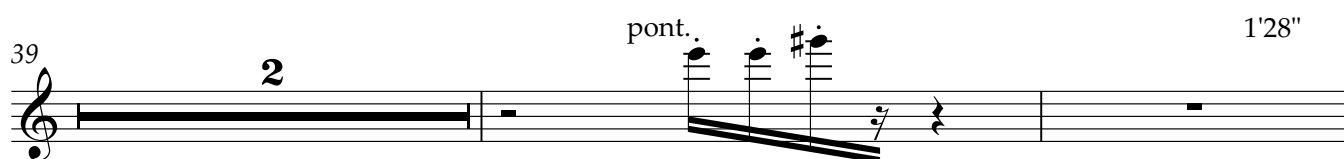
39 

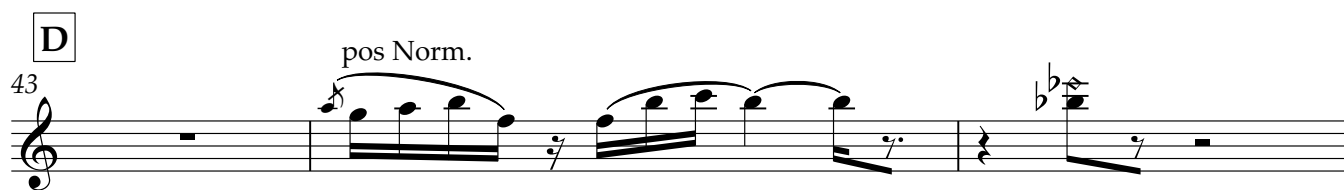
D 43 pos Norm. 

46 

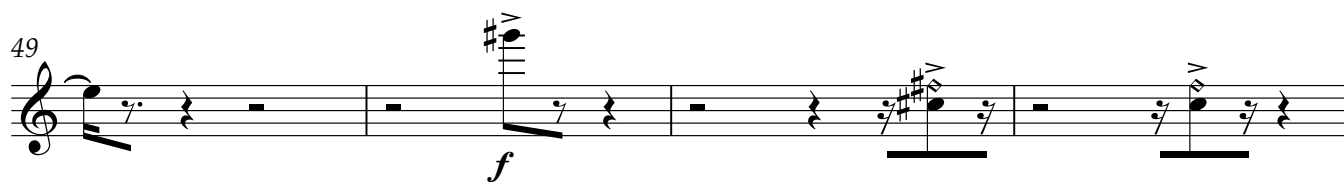
49 

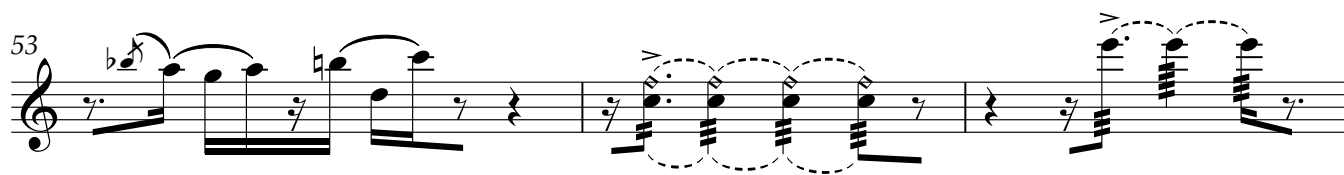
53 

E 56 tast. 

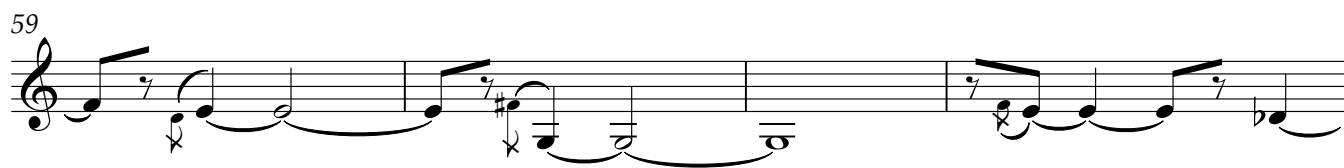
59 

VERBUM ∞ VIOLÍN III

63 F pont.

68

71

F1 pos. norm.

74

81

86 3'03"

G

89 *f*

93

H
 99 Jeté *f* *p* Jeté

102 Jeté *p* *p*

105

108 C.L. C.L. C.L.

I
 111

116

119

J
 123 Jeté Jeté C.L.

126 Jeté C.L. C.L. Jeté Jeté Jeté

128 Arco IV Jeté Jeté Jeté

4'39"

132 Jeté

K
135 *f* tr

138 (tr) tr gliss. I tr

141 (tr) tr gliss. gliss. gliss.

144 gliss. gliss.

L
147 7 pont. I *p*

157 pont. II 5'36"

p *p* *p*

162 **M**

tr

165 *tr*

169 **N** pont *f*

173

175

178 **O** ♩=112

181

VERBUM ∞ VIOLÍN III

186 7'03"

188

P
191 **2** Arco *f*

Q
195

198 **2** I

201

204 I I 8'11" ☺

207 ♩ = 72 *Flauta sola*

♩ = 72 **accel** ----- **pesante** 9'25"

208 *gliss.*

Verbum

Violín IV

Luis Pulido Hurtado

$\text{♩} = 112$

4 *tast.*

A

7

13

B

18 **2**

sf *sf*

22 **3** *pont.* *sf* *sf* **2**

30 *pont.* *sf* *pont.* *pont.*

C

33 *pont.*

VERBUM ∞ VIOLÍN IV

36 *pont.*

39 **2** *pont.*

D 43 **2** *pos Norm.*

46 *f*

49 *f*

51 **2** *pizz* *Arco*

E 56 *tast.*

63

F
67 **6**

F1 pos. norm.
74

78

82 **4**

G
89

93

96

H
99 Jeté

102 Jeté
p *p*

105

108 C.L. C.L. C.L.

I

111

116

119

J

123 Jeté Jeté C.L.

126 Jeté C.L. C.L. Jeté Jeté Jeté Arco IV gliss.

VERBUM ∞ VIOLÍN IV

129

Jeté Jeté Jeté

132

Jeté

K

135

f I

138

I

141

I tr

144

tr

L

147

4 pont. I *p*

VERBUM ∞ VIOLÍN IV

154 pont. I II pont.

159

M

162 7

N

169 2 pont

173

175

O

178 ♩=112

181

VERBUM ∞ VIOLÍN IV

184

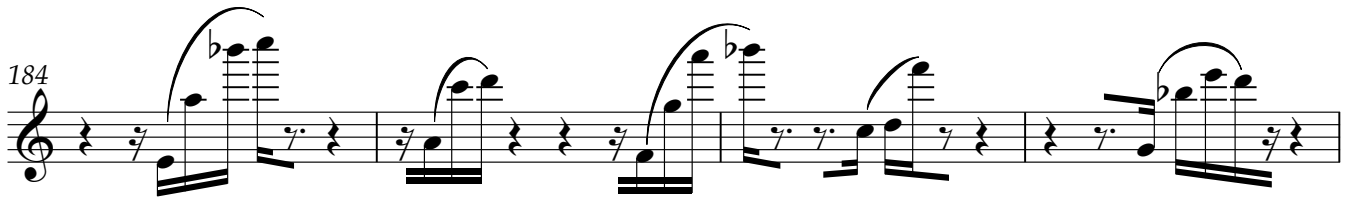

188

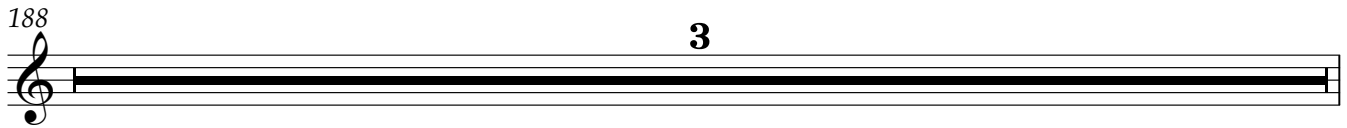

P
191

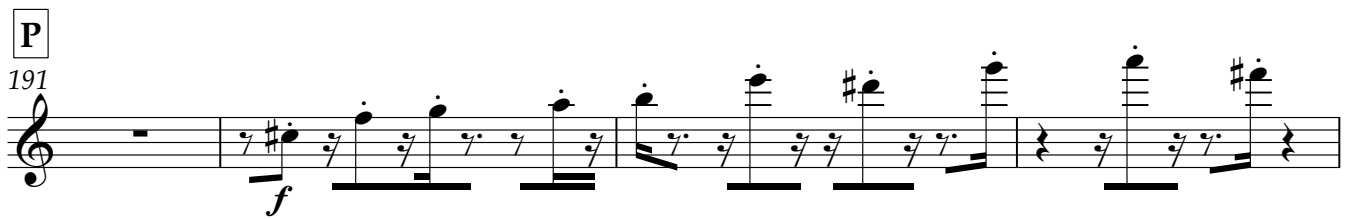

Q
195

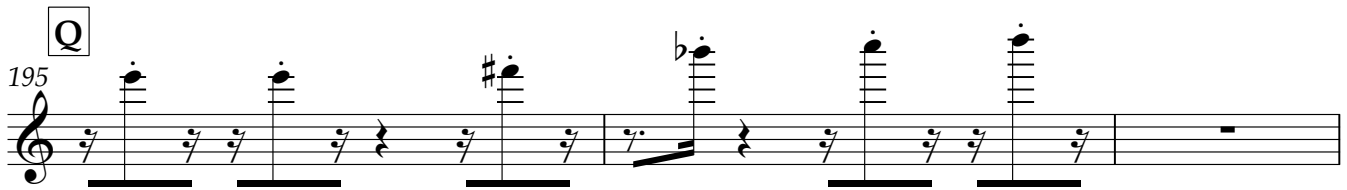

198

204

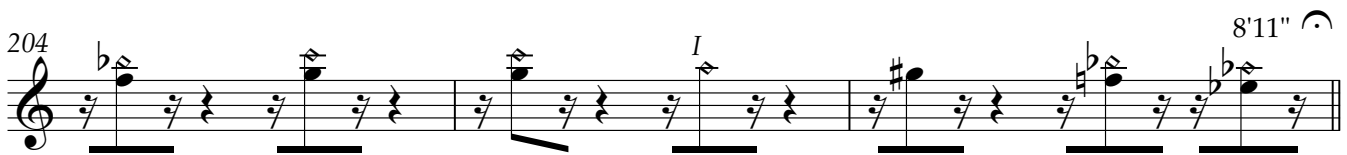

207 *Flauta sola*

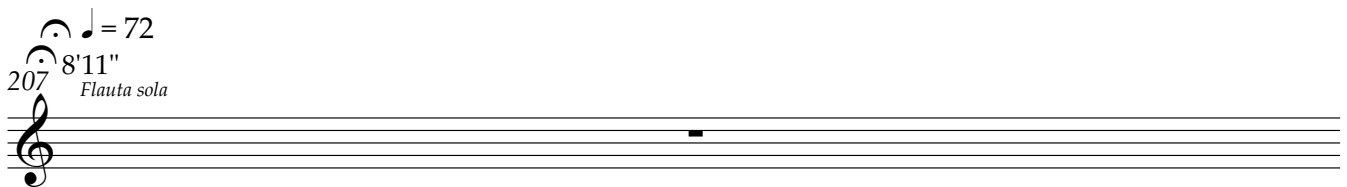

208 *accel* ----- *pesante*

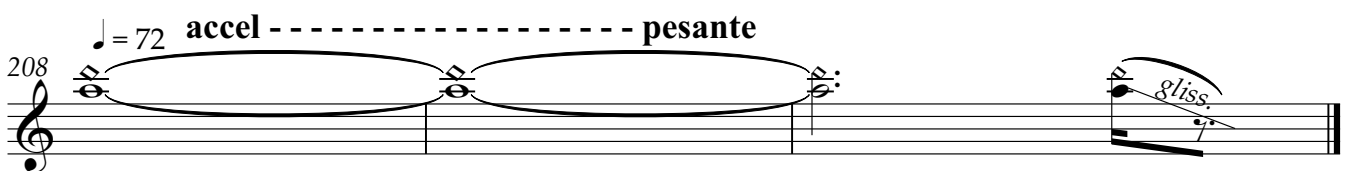

Verbum

Viola I

Luis Pulido Hurtado

pizz. $\text{♩} = 112$

f

4

A

7 Jeté

10

B

18 pizz

f *sf* *sf*

22

26

30

sf pont.

C

33

tasto V.M. V.M. V.M.

VERBUM ∞ VIOLA I

36 V.M. *tr*

39 *tr* V.M.

41 *tasto V.M.* V.M. V.M.

D

43 *f*

46 *pos Norm. III* *f* 2

49 *f* 6

E

56 11

F

67 7

F1

74 *b* *tr* *tr* *tr*

VERBUM ∞ VIOLA I

78

82

86

G

89

93

96

H_b
tasto

99

102

105

VERBUM ∞ VIOLA I

108

tr

1

I
pos norm

111

4

116

7

J
123

12

K
135

f

138

9

L
147

p

151

pont. II

pont. I

p

p

156

4

pont. I

p

p

M

162

7

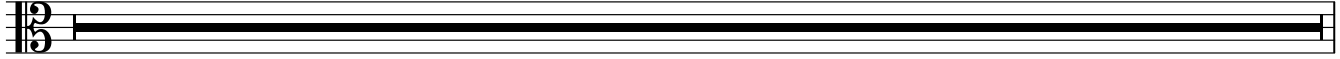

N

169

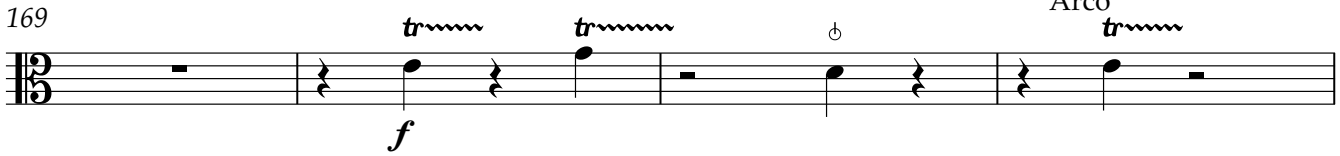

173 pizz

175

O

178

$\text{♩} = 112$

181

9

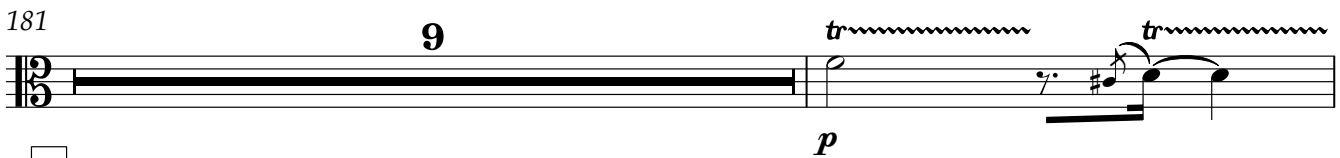

P

191

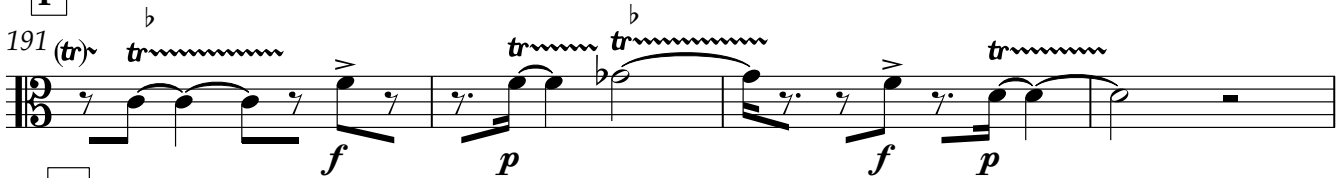

Q

195

198

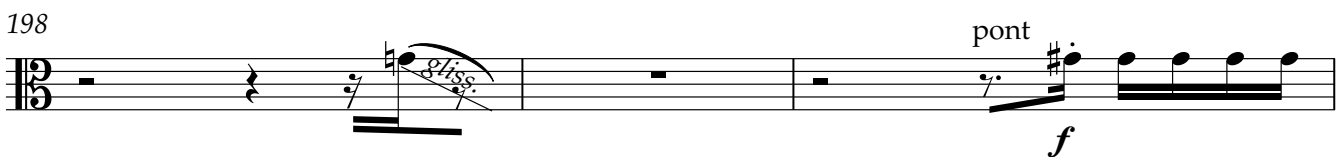

VERBUM ∞ VIOLA I

201 *pont*

204 *8'11"*

$\text{♩} = 72$
207 *Flauta sola*

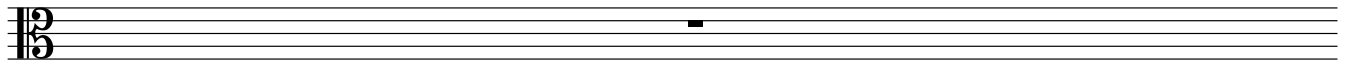

208 $\text{♩} = 72$ *accel* ----- *pesante*

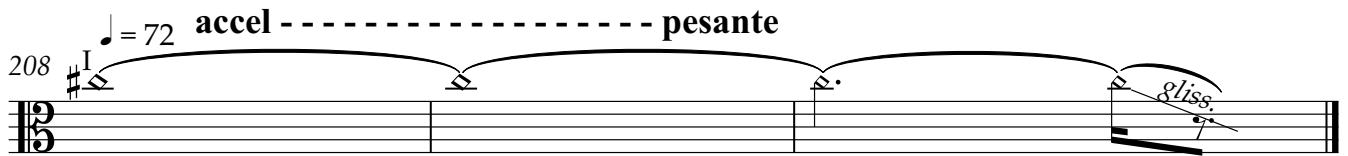

Verbum

Viola II

Luis Pulido Hurtado

pizz. $\text{♩} = 112$
f

4

A
7 Jeté 10

B
18 pizz.
f sf sf

22

26

30 pont.
sf

C
33 *tasto V.M. V.M. V.M. V.M.*

VERBUM ∞ VIOLA II

36 V.M. *tr*

39 V.M. V.M. pizz.

41 Arco tasto V.M.

D

43 **5**

49 pos Norm. **6**

E

56 **11**

F

67 **7**

F1

74 **2** *tr* ^b *tr*

78 *tr* [#] *tr* ^b *tr* ^b *tr* ^b *tr*

VERBUM ~ VIOLA II

82 (tr) *tr* *tr* **4**

G

89 *f*

93

96

H

99 *p* *tasto* *b* *tr* *b* *tr*

102 *tr* *b* *tr* *#* *tr*

105 *b* *tr* *b* *tr* *tr* *tr*

108 (tr) *b* *tr* *b* *tr*

I

111 *pos norm* **11**

J

123

12

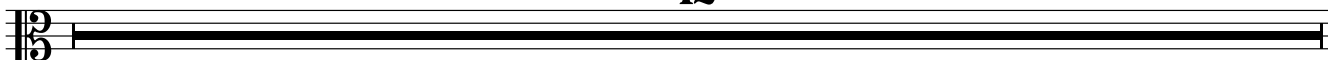

K

135

138

9

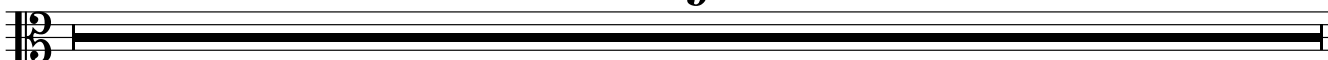

L

147

151

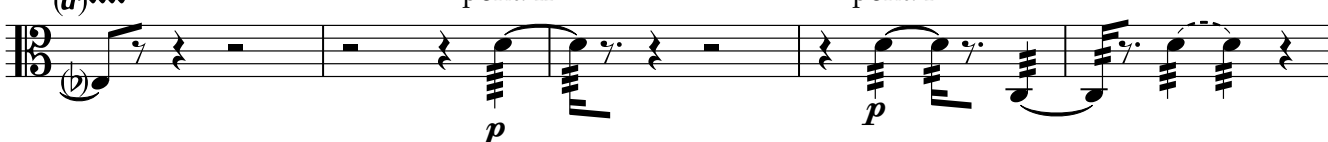

156

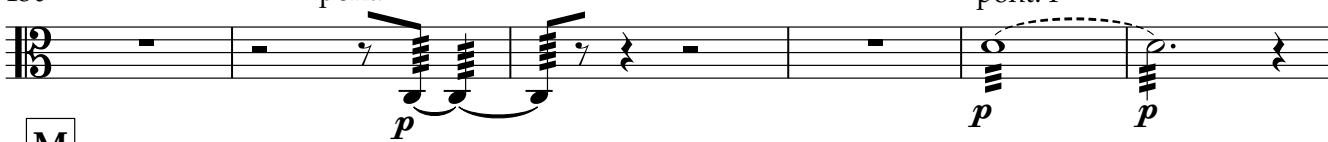

M

162

7

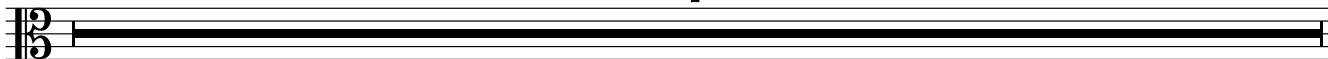

N

169

173

VERBUM ~ VIOLA II

175 *Arco*
tr
♩

O ♩ = 112

178 **13**

P
191 *tr*
f *p* *p* *p*
tr *tr* *tr* *tr*

Q
195 *gliss.* *gliss.* *gliss.* *gliss.*

198 *gliss.* *pont* *f*

201 *pont.*

204 *gliss.* *gliss.* *gliss.* 8'11" ◡

207 ♩ = 72
Flauta sola

208

208 ♩ = 72 *accel* ----- *pesante* *gliss.*

Verbum

Violonchelo I

Luis Pulido Hurtado

pizz. $\text{♩} = 112$
f

4

A Jeté
7 **10**

B pizz
18 *f* *sf* *sf*

22 *sf*

26 *sf*

30 *sf* pont.

C *tasto* V.M. *tasto* V.M.
33

VERBUM ∞ VIOLONCHELO I

36 V.M. **2**

39 pizz. Arco V.M. V.M.

41 V.M. V.M.

D 43 Col legno C.L.

46 Jeté C.L.

49 C.L. C.L.

53 C.L. C.L. C.L.

E 56 **11**

F 67 **7**

F1

74

15

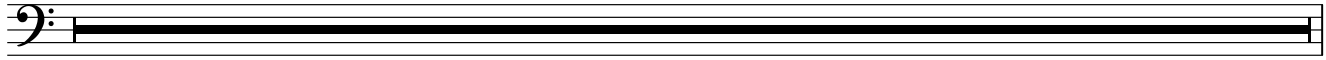

G

89

10

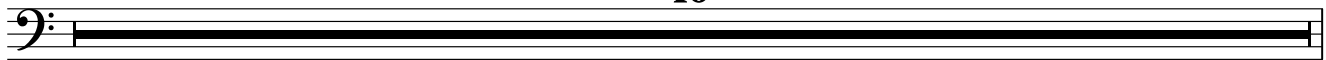

H

tasto

99

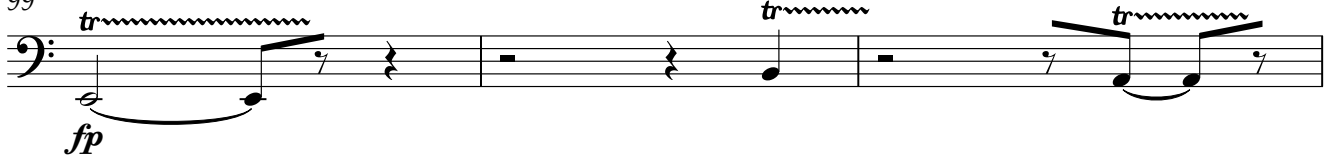

102

105

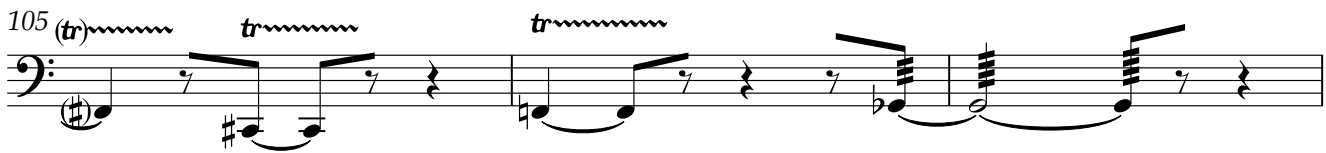

108

I

pos norm

111

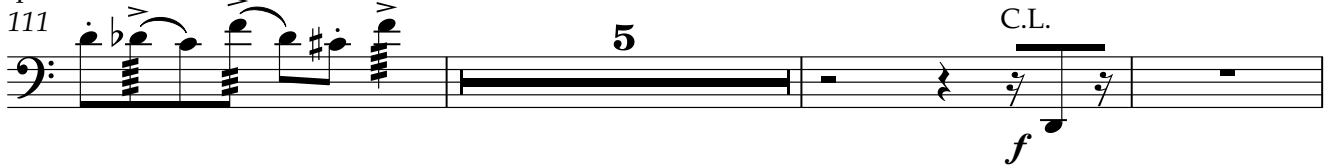

119

4

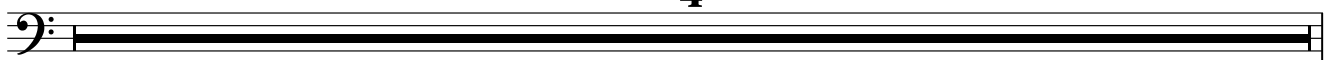

J

123 pizz.

126 pizz

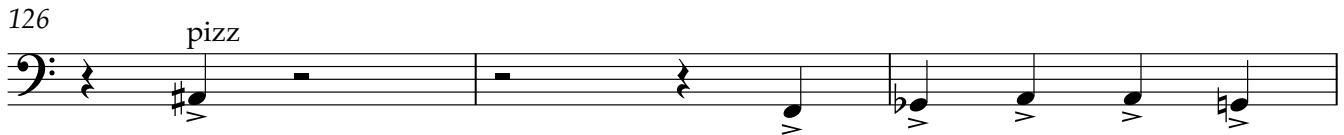

129

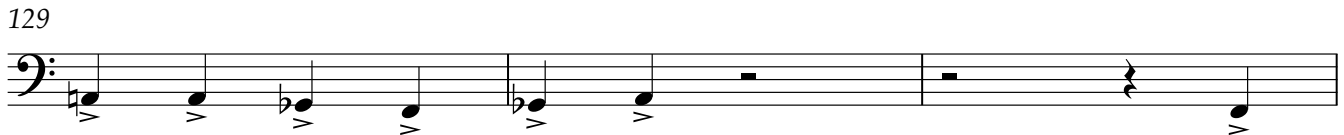

132 Arco

K
135 *f*

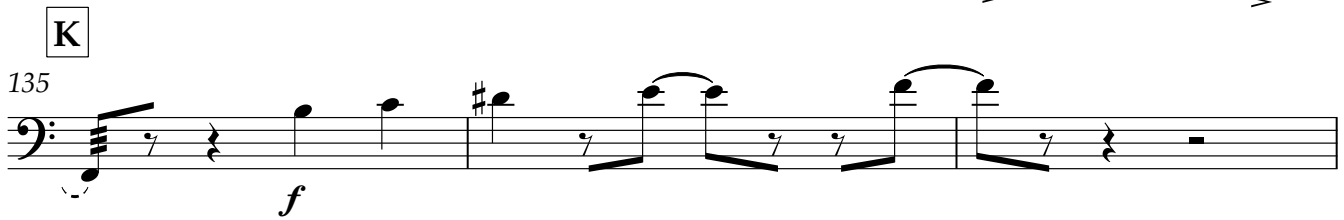

138 **9**

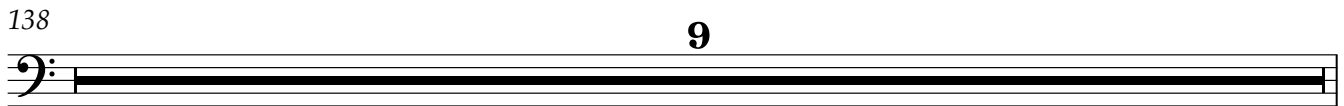

L
147 II *p* *f* *f* *p*

151 pont. IV *p* pont. I *p* pont. I *p*

156 pont. I *p* **2**

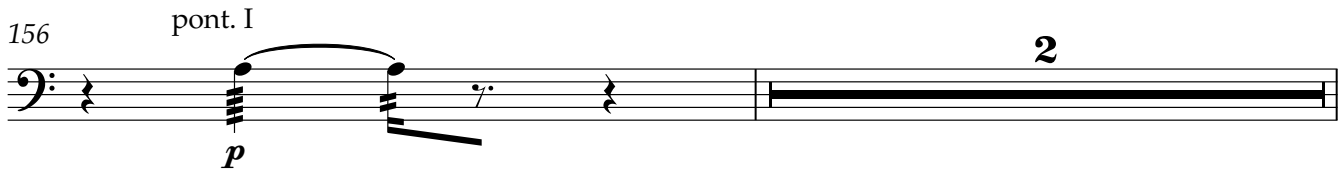

159 pont. I *p*

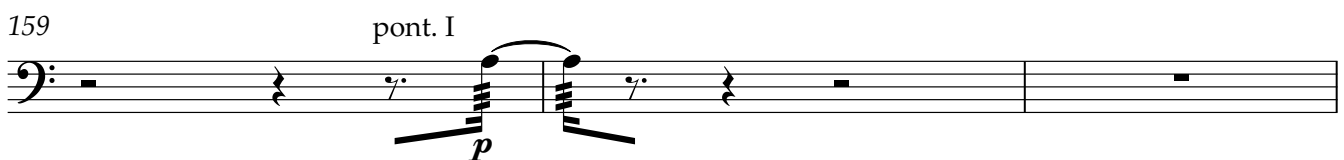

M

162

7

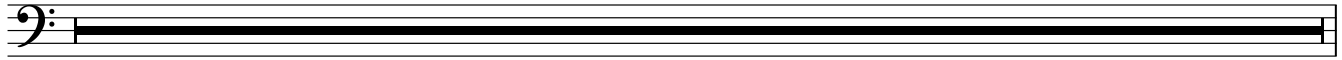

N

169

9

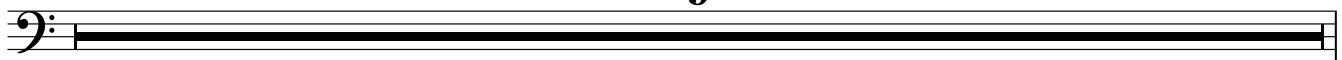

O

$\text{♩} = 112$

178

8

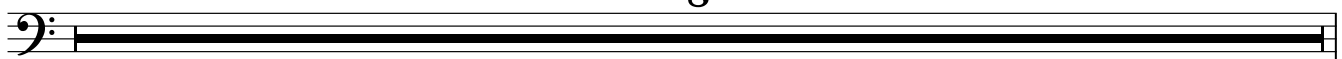

186 pizz

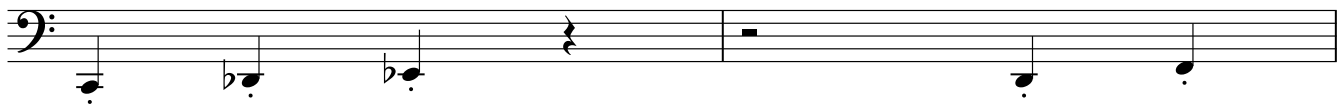

188

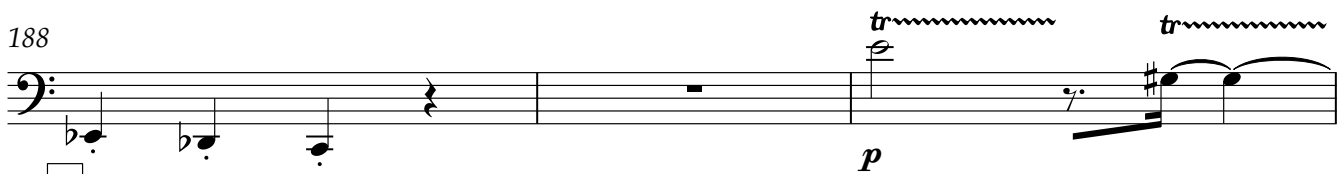

P

191 (tr)

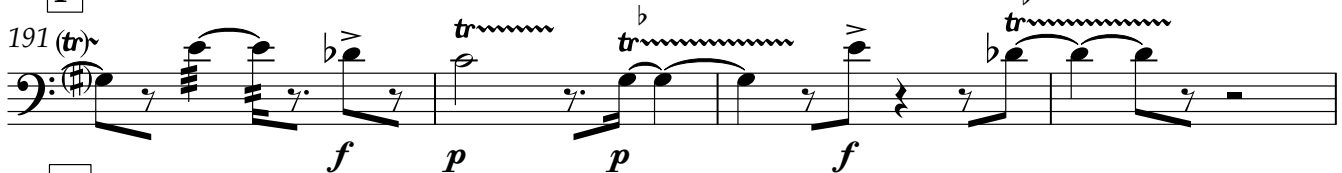

Q

195

198

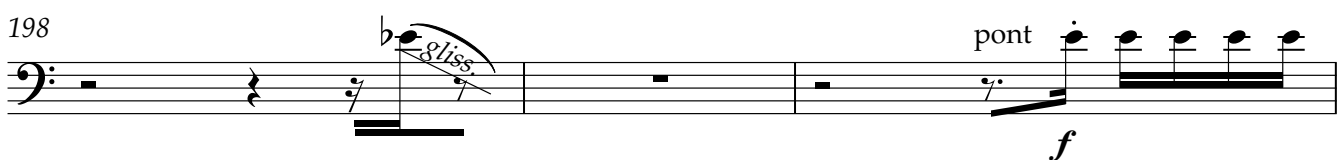

201

VERBUM ∞ VIOLONCHELO I

204 8'11" ☺

♩ = 72
207 Flauta sola

208 ♩ = 72 **accel** ----- **pesante**

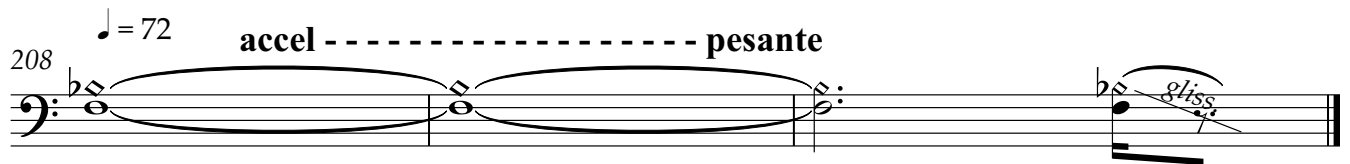

Verbum

Violonchelo II

Luis Pulido Hurtado

pizz. $\text{♩} = 112$
f

4

A
7 Jeté

10

B
18 pizz
f

22

26

30 pont.

C *tasto* V.M.
33 *tasto*

VERBUM ∞ VIOLONCHELO II

36 V.M. *tr*

39 V.M. V.M.

41 *tr* *tr*

D
43 (tr) Col legno C.L.

46 Jeté C.L.

49 C.L.

51 C.L.

53 C.L. C.L. C.L.

E
56 **11**

F

67

7

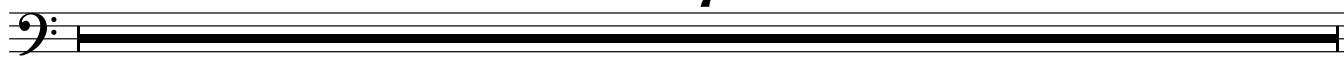

F1

74

15

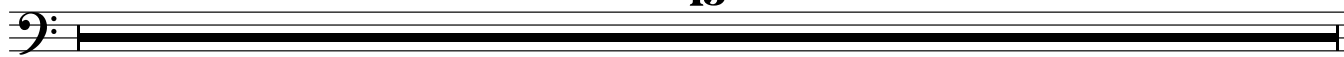

G

89

10

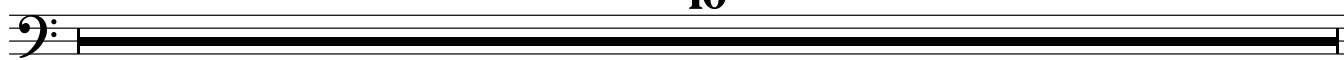

H

99

tasto

102

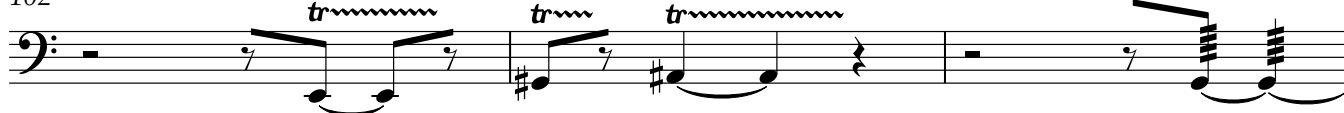

105

108

I

pos norm

J

123 pizz.

126 pizz

129

132 Arco

K

135 *f*

138 **9**

L

147 **3** pont. *p*

151 pont. IV *p* pont. *p* pont. *p*

156 pont. *p* pont. *p*

159 pont. IV *p*

M
162 **7**

N
169 **9**

O ♩=♪=112
178 **9** pizz

188

P
191 *tr* *p* *f* *p* *p* *f* *p*

Q
195 *gliss.*

198 *gliss.* *pont* *f*

201 *pont*

VERBUM ∞ VIOLONCHELO II

204 8'11" ◡

◡ = 72
207 Flauta sola

◡ = 72 **accel** ----- **pesante**

208 II

Verbum

Contrabajo

Luis Pulido Hurtado

$\text{♩} = 112$

f

4

7 **A**

11

15

B
18 **15**

C
33 **10**

D

43 Col legno C.L.

46 Jeté C.L.

49 C.L.

51 C.L.

53 C.L. C.L. C.L.

E

56

59

63

65

VERBUM ∞ CONTRABAJO

F
67 **7**

F1
74

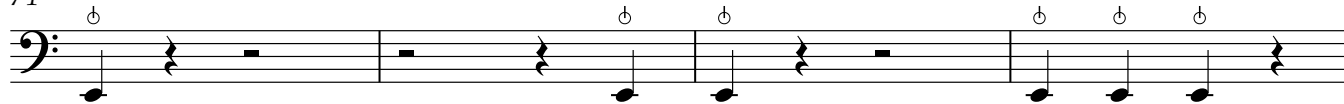

78

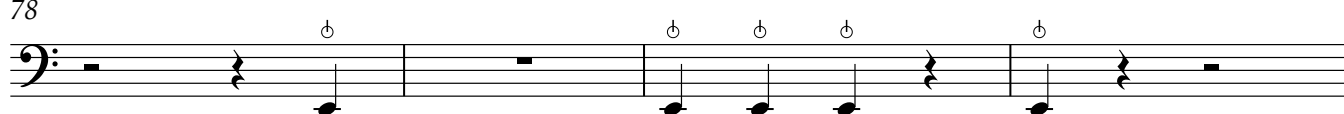

82

86 **3**

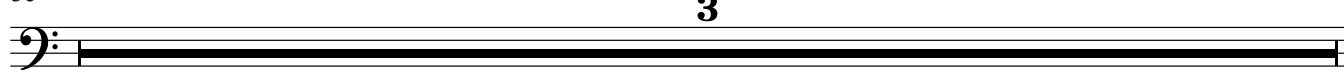

G
89 **10**

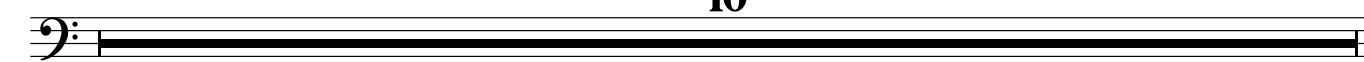

H
99 **12**

I
111 **6**

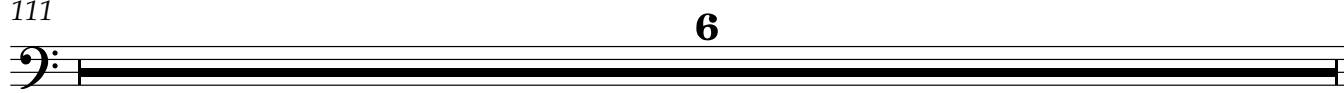

117 C.L. **5**
f

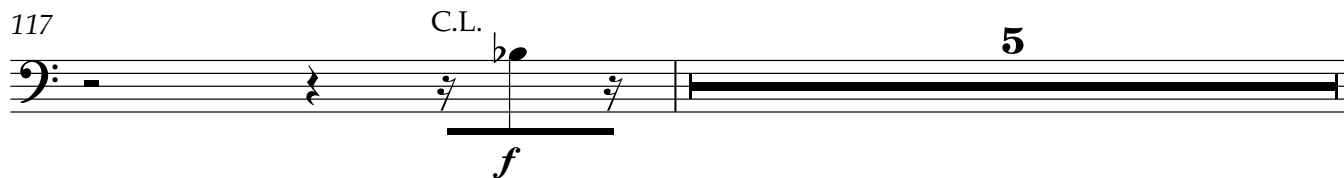

J
123 C.L. C.L.

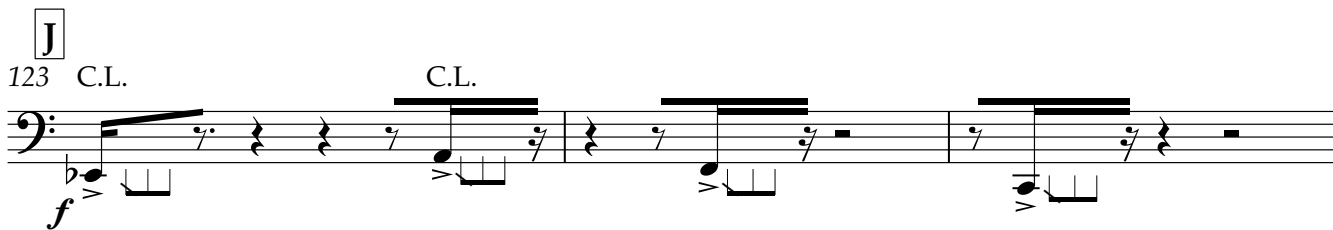

126 Jeté Jeté Jeté

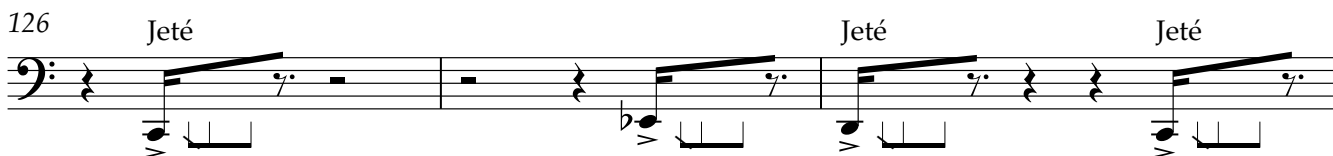

129 Jeté

132

K
135 **11**

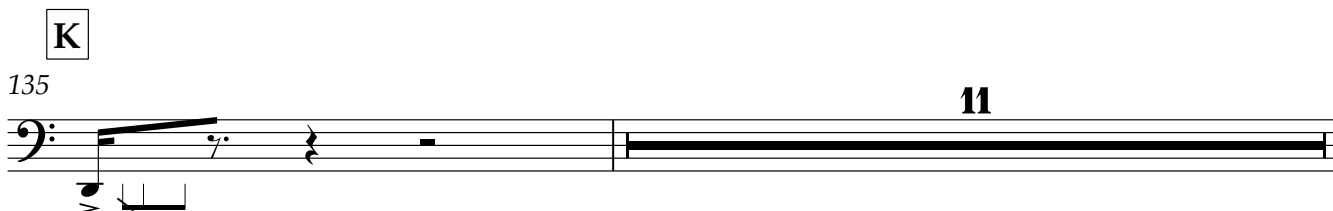

L
147 **15**

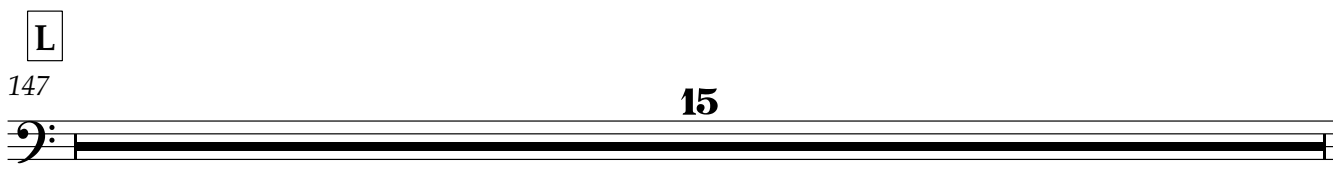

M
162 **7**

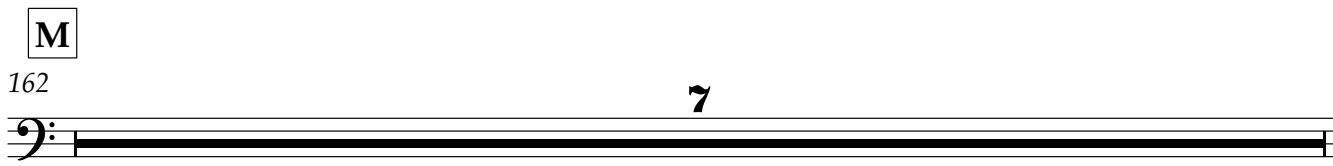

N
169 **9**

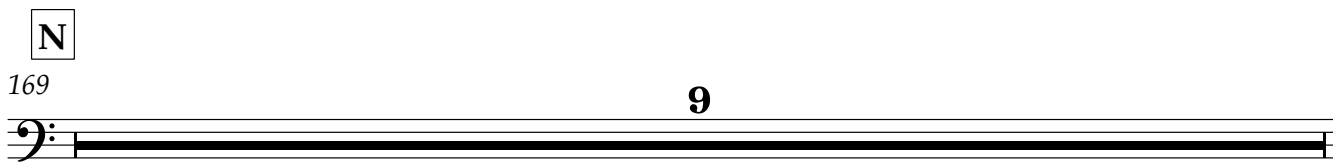

O $\text{♩} = 112$
178

13

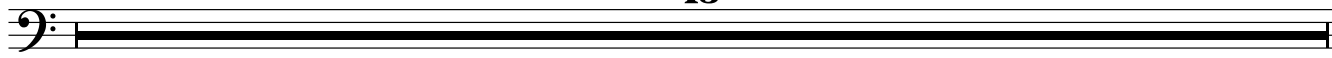

P
191

Q
195

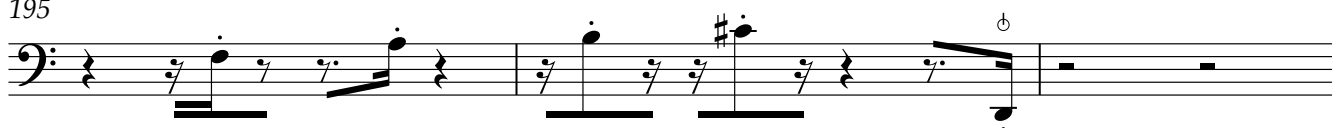

198

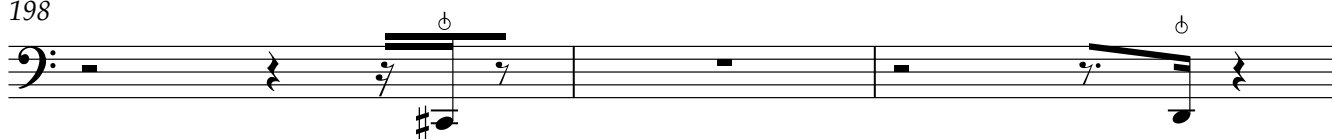

201

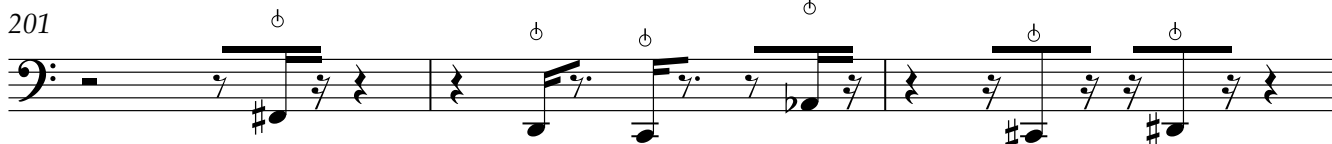

204

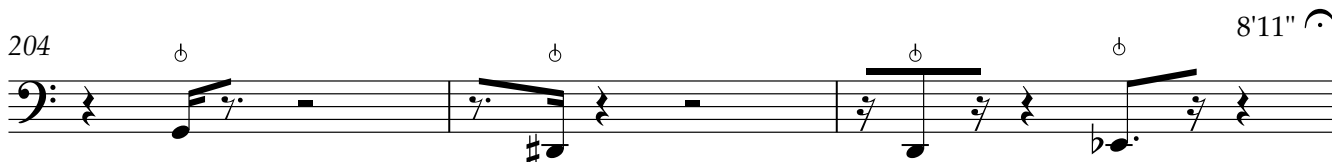

$\text{♩} = 72$
207 *Flauta sola*

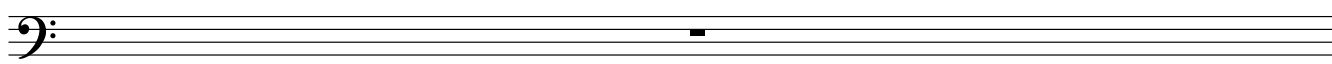

$\text{♩} = 72$ **accel** ----- **pesante**

